

APPENDIX M

The following section contains maps identifying large landowners within the SSRA's Spearhead Trails area.

Disclaimer:

The following information was obtained from different sources in a variety of formats and may or may not be up-to-date nor accurate. It is only to be used as a starting base from which to build upon. More research is needed to determine actual ownership of large parcels of land within each of the counties.



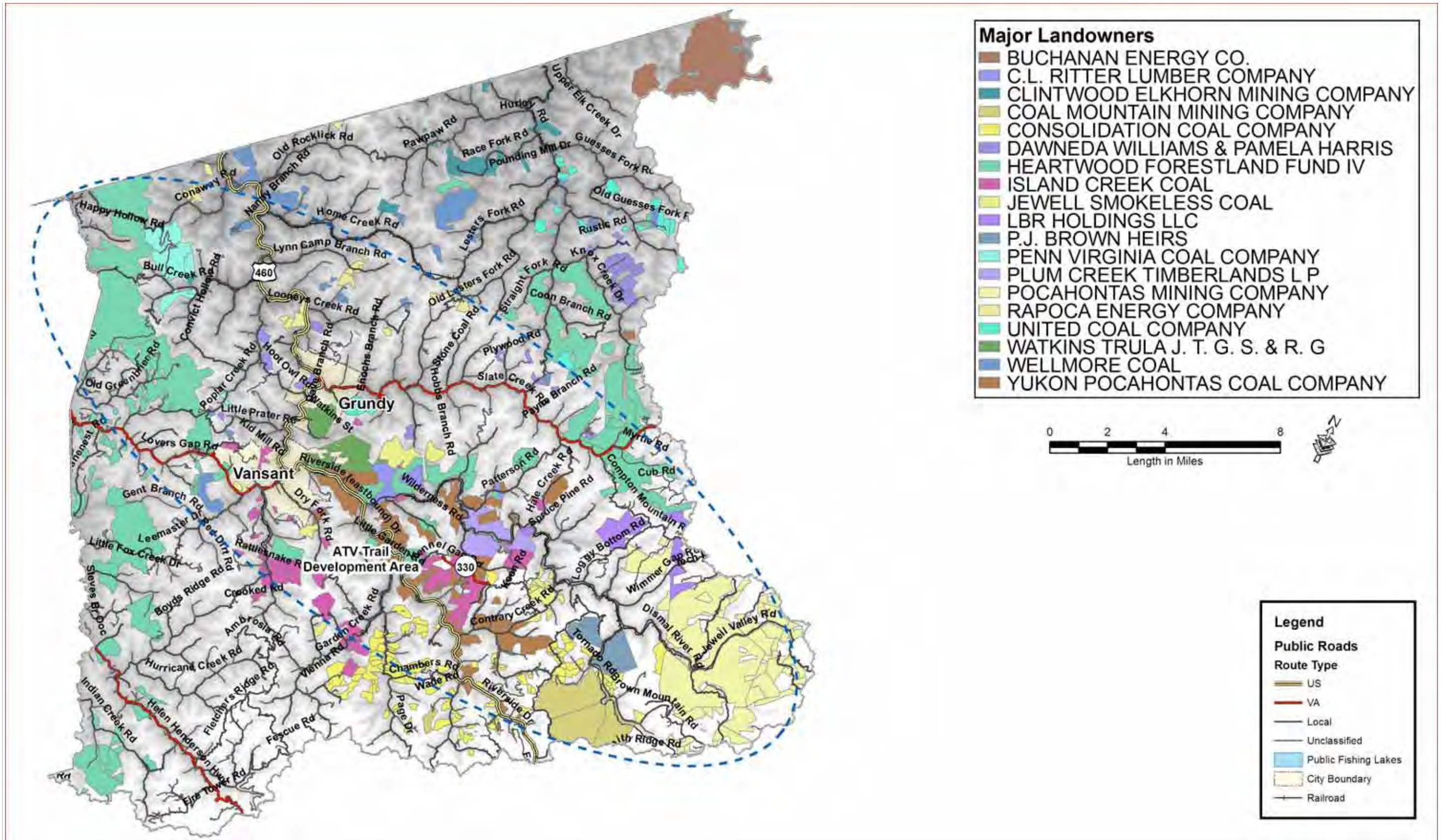

Major Landowners

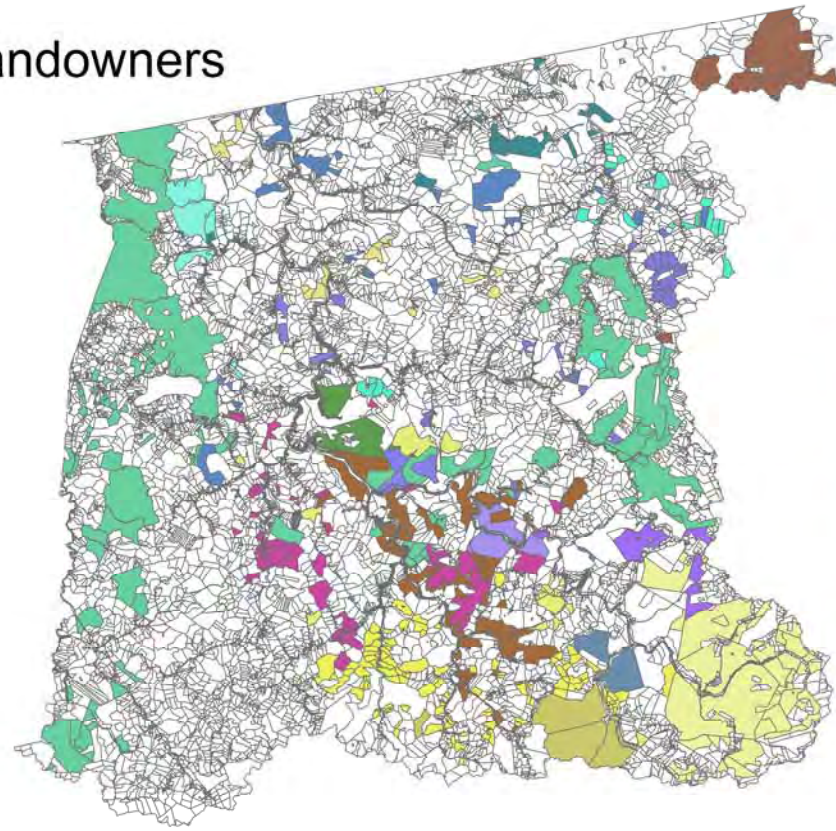

- Major Landowners**
- BUCHANAN ENERGY CO.
 - C.L. RITTER LUMBER COMPANY
 - CLINTWOOD ELKHORN MINING COMPANY
 - COAL MOUNTAIN MINING COMPANY
 - CONSOLIDATION COAL COMPANY
 - DAWNEDA WILLIAMS & PAMELA HARRIS
 - HEARTWOOD FORESTLAND FUND IV
 - ISLAND CREEK COAL
 - JEWELL SMOKELESS COAL
 - LBR HOLDINGS LLC
 - P.J. BROWN HEIRS
 - PENN VIRGINIA COAL COMPANY
 - PLUM CREEK TIMBERLANDS L P
 - POCAHONTAS MINING COMPANY
 - RAPOCA ENERGY COMPANY
 - UNITED COAL COMPANY
 - WATKINS TRULA J. T. G. S. & R. G
 - WELLMORE COAL
 - YUKON POCAHONTAS COAL COMPANY
 - MINOR LANDOWNERS

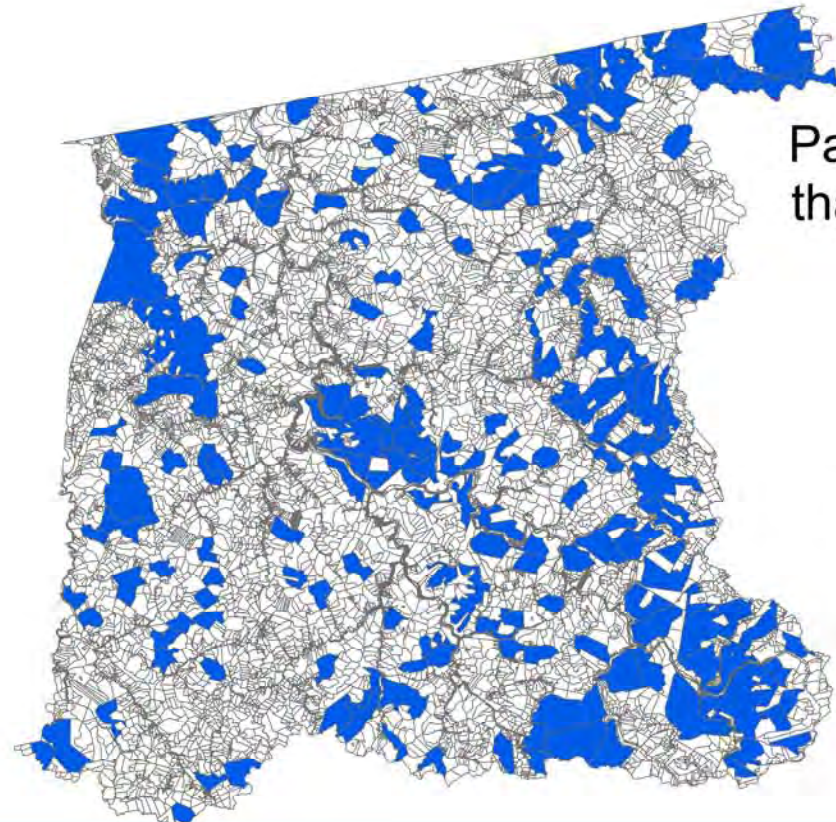

Parcels Larger than 200 Acres

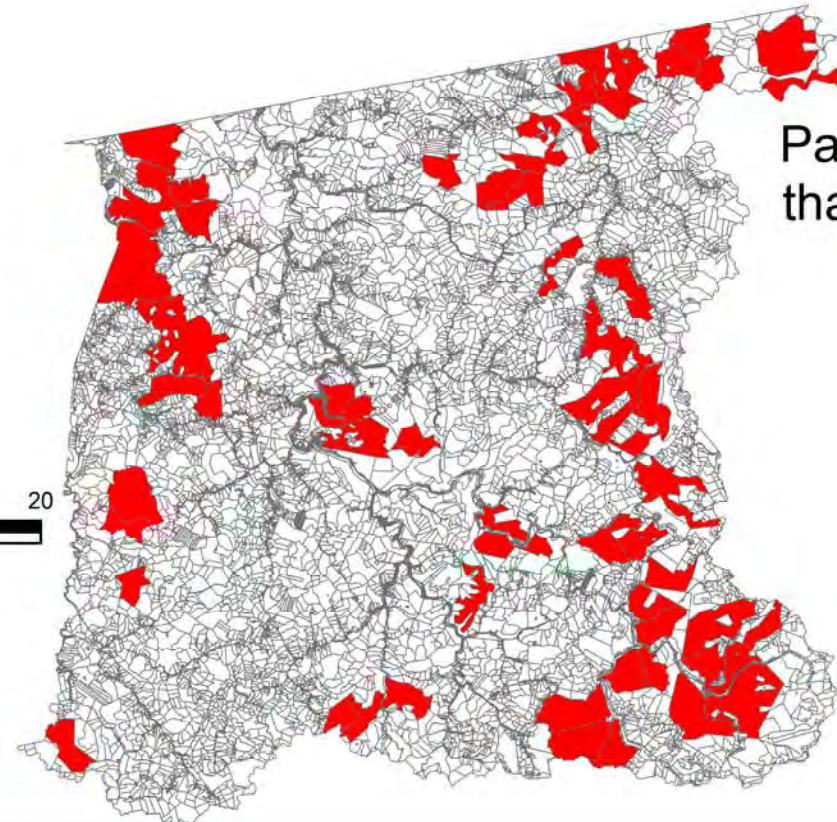

Parcels Larger than 500 Acres

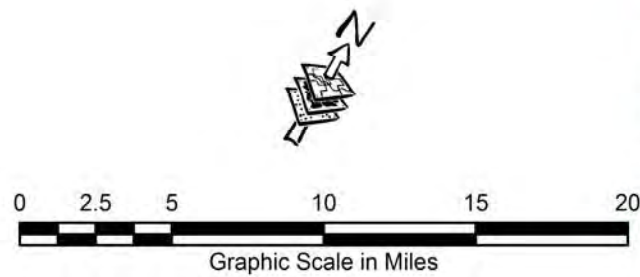

Proposed ATV Trails following route of the GET Southern Loop from Elkhorn City to Haysi and from Haysi into Buchanan County

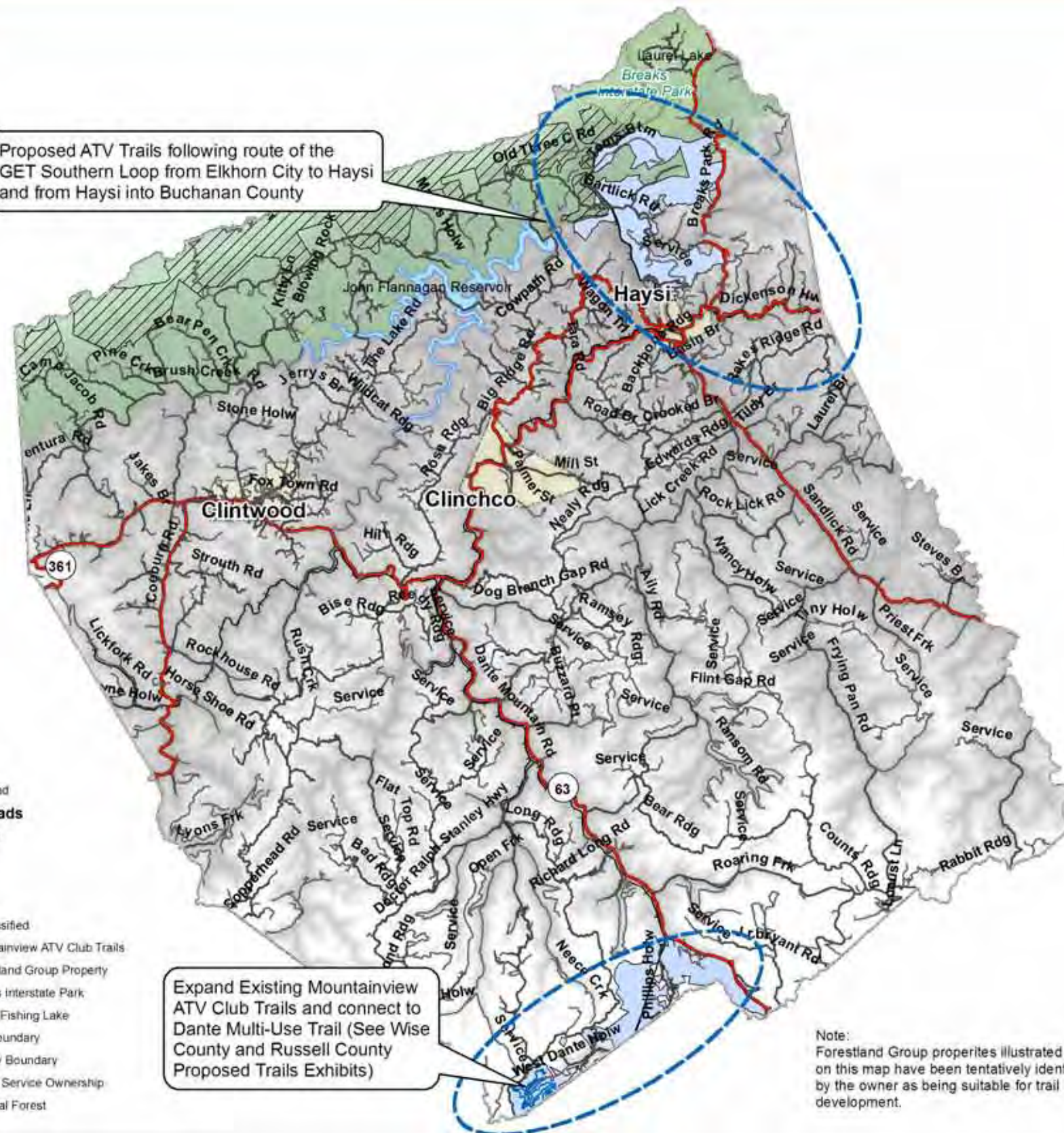

- Legend**
- Railroad
 - Public Roads**
 - Route Type
 - US
 - VA
 - Local
 - Unclassified
 - Mountainview ATV Club Trails
 - Forestland Group Property
 - Breaks Interstate Park
 - Public Fishing Lake
 - City Boundary
 - County Boundary
 - Forest Service Ownership
 - National Forest

Expand Existing Mountainview ATV Club Trails and connect to Dante Multi-Use Trail (See Wise County and Russell County Proposed Trails Exhibits)

Note: Forestland Group properties illustrated on this map have been tentatively identified by the owner as being suitable for trail development.

Digital parcel mapping is not currently available for Dickenson County. However, the County Assessor's office does provide online access to property ownership data. The table below was generated from that data.

Dickenson County
Property Owners with Individual Tracts 500 Acres or Larger

Owner	Tract Size	Deed Book	Page Number	Note
ACIN LLC	Multiple			1
Breaks Interstate Park	3775			
Brown Family Trust	708			
F & P Realty Inc.	623.77	229	28	
Heartwood Forestland Fund IV LP	Multiple	SEE MAP		1
Jefferson National Forest	Multiple			
John Flannagan Dam Project	8186.5			
Lambert Land LLC	837.75	360	274	
Paramont Coal Company Virginia LLC	514.15	405	185	
Beulah Phipps Estate	1423	358	449	
Range Resources - Pine Mountain Inc.	Multiple			
Standard Banner Coal Corp	Multiple			
Steinman Development Co.	Multiple			
WBRD LLC	Multiple			1

Notes:
1) Land Managed by Forestland Group

Information compiled by performing a database search for parcels 500 acres or larger on <http://www.smartmesh.net>

Disclaimer from the site:
The information contained within this site is provided as a public service by Dickenson County, Virginia. The information contained herein has been compiled from the public records of the County. While it is believed that the information reflects the contents of those records, no representation, warranty or guarantee is made or given by the County or any other person as to its accuracy, timeliness or completeness. Neither the County nor any other person accepts any liability whatsoever for any loss howsoever arising from any use of the information contained herein or otherwise arising in connection therewith. To confirm or verify any information contained within this site, one should contact Dickenson County, Virginia, at (276) 926-1676.

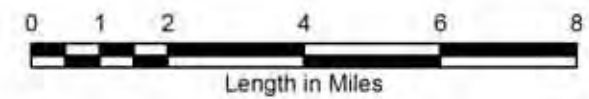



LEE COUNTY- Large Landowners

LET'S BUILD A TRAIL SYSTEM TOGETHER and REMEMBER Always respect private property rights by first obtaining permission to access someone else's land.

Lee County Property Owners with Largest Total Acreage

Owner	Tracts	Total Acres
DULCET ACQUISITION LLC	158	7,859.97
UNITED STATES OF AMERICA (PARK)	1	7,526.00
PENN VIRGINIA COAL COMPANY	29	3,592.78
PARDEE & CURTIN REALTY LLC	37	3,535.95
ARK LAND COMPANY ETAL	7	2,613.31
ARK LAND COMPANY	36	2,284.80
DEBUSK AUTREY O V	37	1,582.22
MONTGOMERY H RONNIE & SANDRA W	42	1,531.44
SIGMON JAMES A & RACHEL (JILL) S	23	1,503.99
COMMONWEALTH OF VIRGINIA DEPARTMENT	21	1,292.28
E O L LLC	5	1,174.39
ALLENDER & BROWNING LLC	22	1,087.60
POWDUL ACQUISITION LLC	5	1,045.00

Digital parcel mapping is not currently available for Lee County. However, the County Assessor's office was able to provide property ownership data in a spreadsheet that was used to create the tables at left.

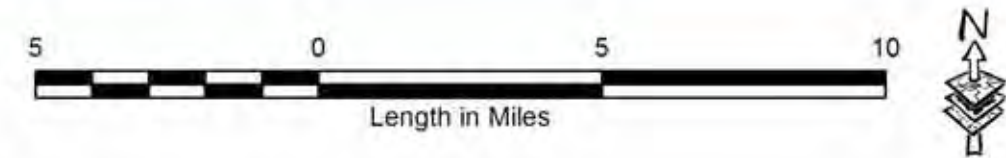

Lee County Property Owners with Individual Tracts 500 Acres or Larger

Owner	Tract Size	Deed Book	Page Number
ARK LAND COMPANY	711.78	393	43
ARK LAND COMPANY ETAL	706.25	393	43
ARK LAND COMPANY ETAL	1439.74	393	43
DULCET ACQUISITION LLC	900.89	418	69
DULCET ACQUISITION LLC	595.75	418	69
E O L LLC	501.22	0	0
PARDEE & CURTIN REALTY LLC	689.75	329	355
PENN VIRGINIA COAL COMPANY	2687.28	451	800
POWDUL ACQUISITION LLC	1045.00	0	0
THOMAS ROBERT C	812.18	327	758
UNITED STATES OF AMERICA (PARK)	7526.00	146	499
WYNN J C & WIFE	686.00	186	147

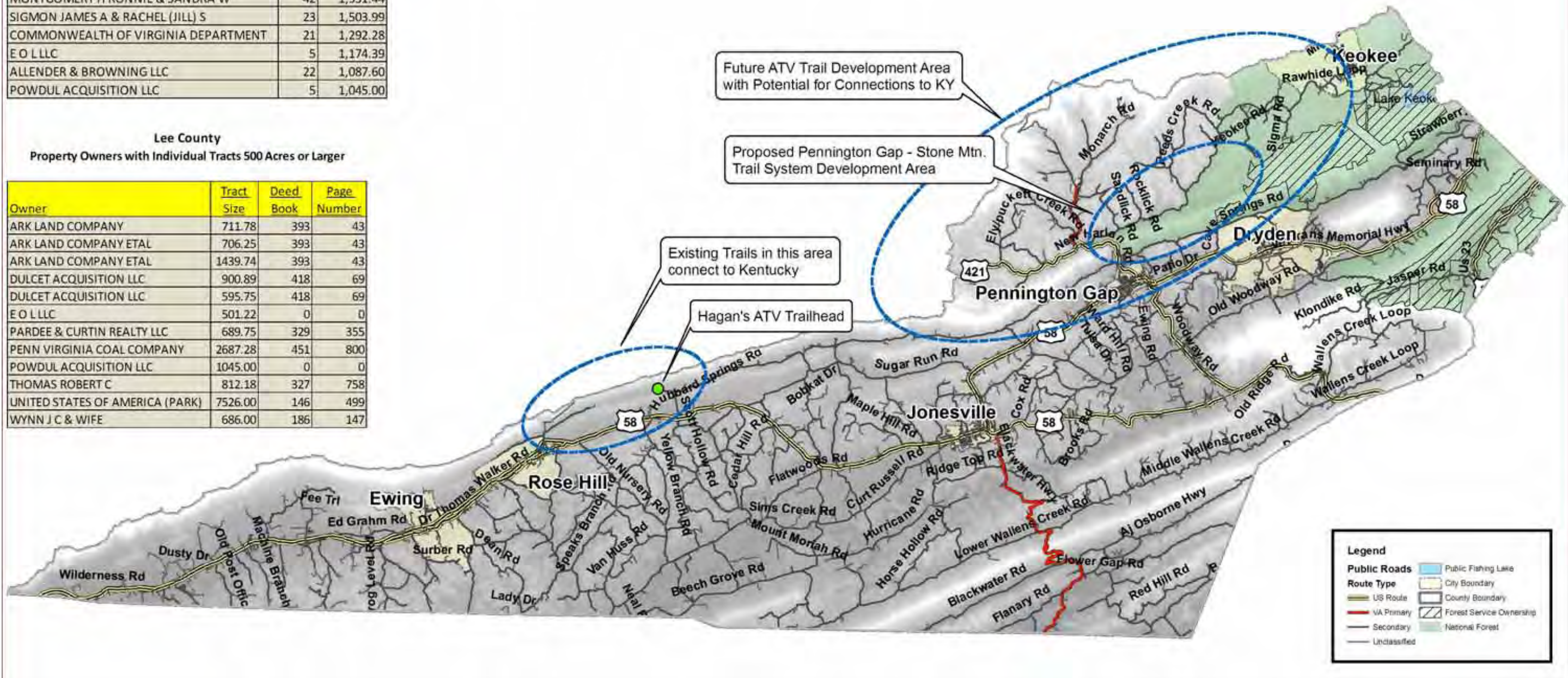

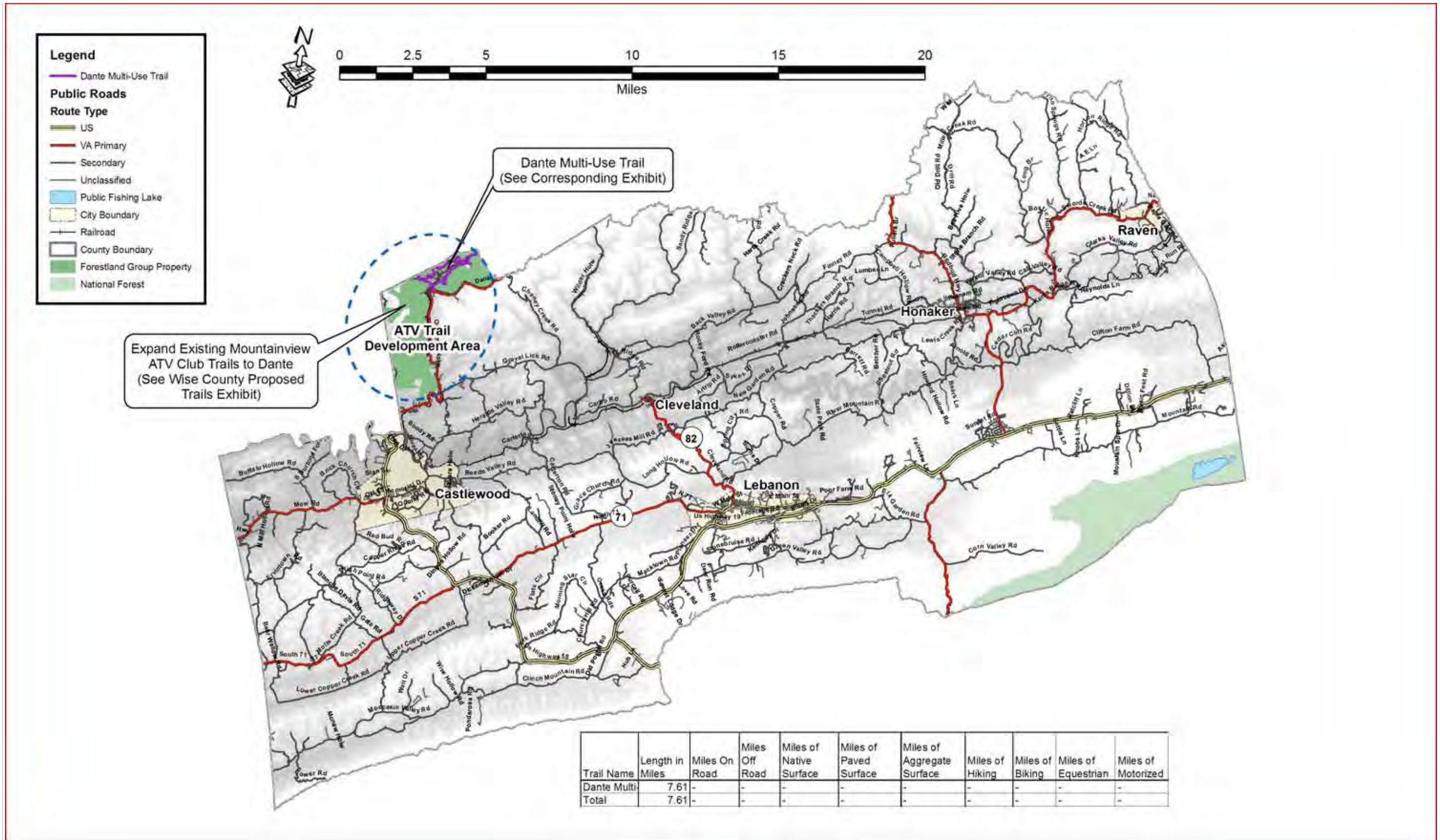

Major Landowners

- ALVION PROPERT
- FEDERAL GOVT;
- THATCHER, SAMU
- TIMBERVEST PAR

Legend

Public Roads

Route Type

- US
- VA
- Local
- Unclassified
- Public Fishing Lake
- City Boundary
- Railroad
- County Boundary

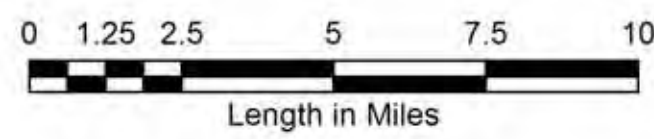
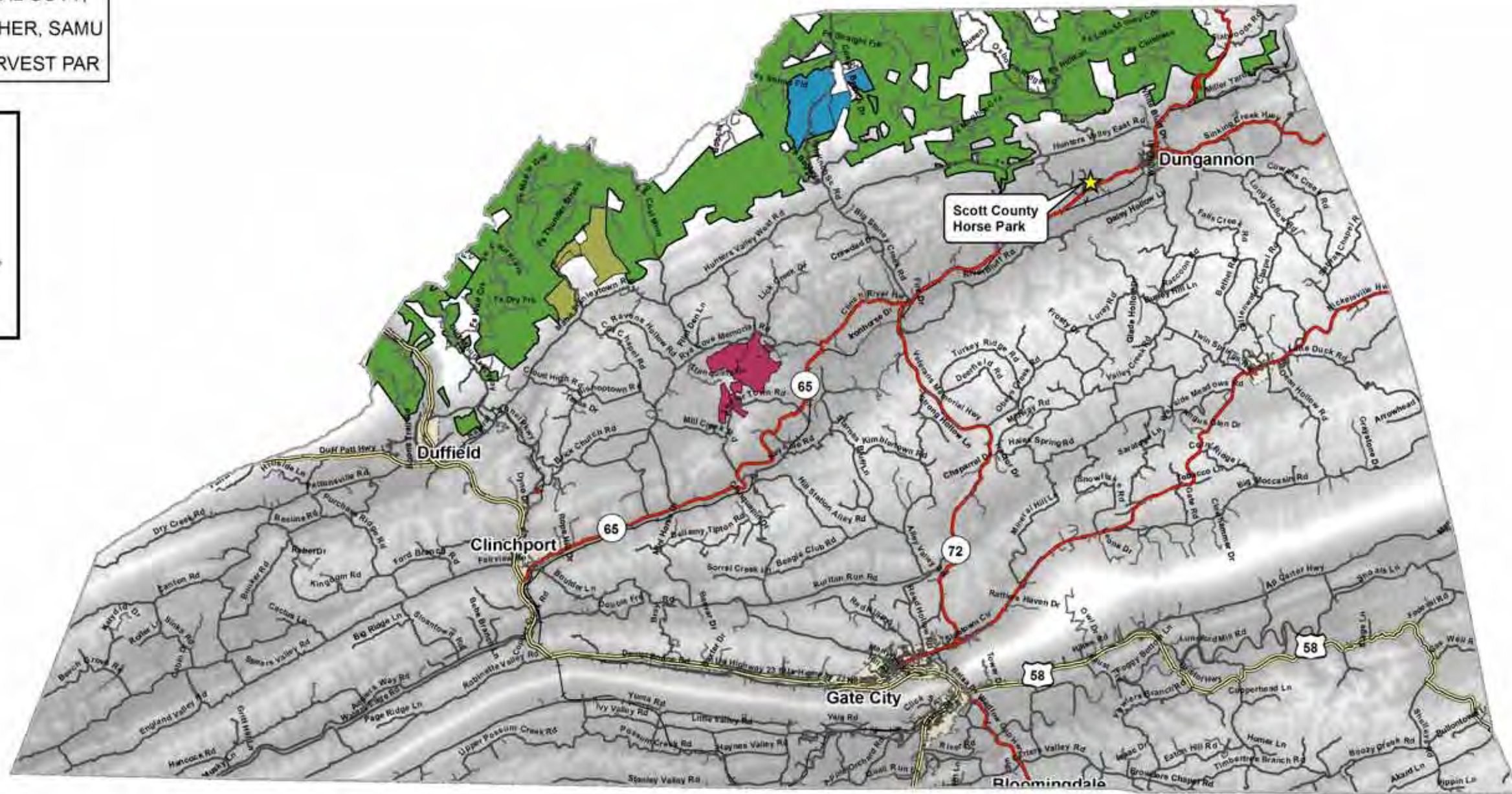

Major Landowners Greater than 1,000 acres

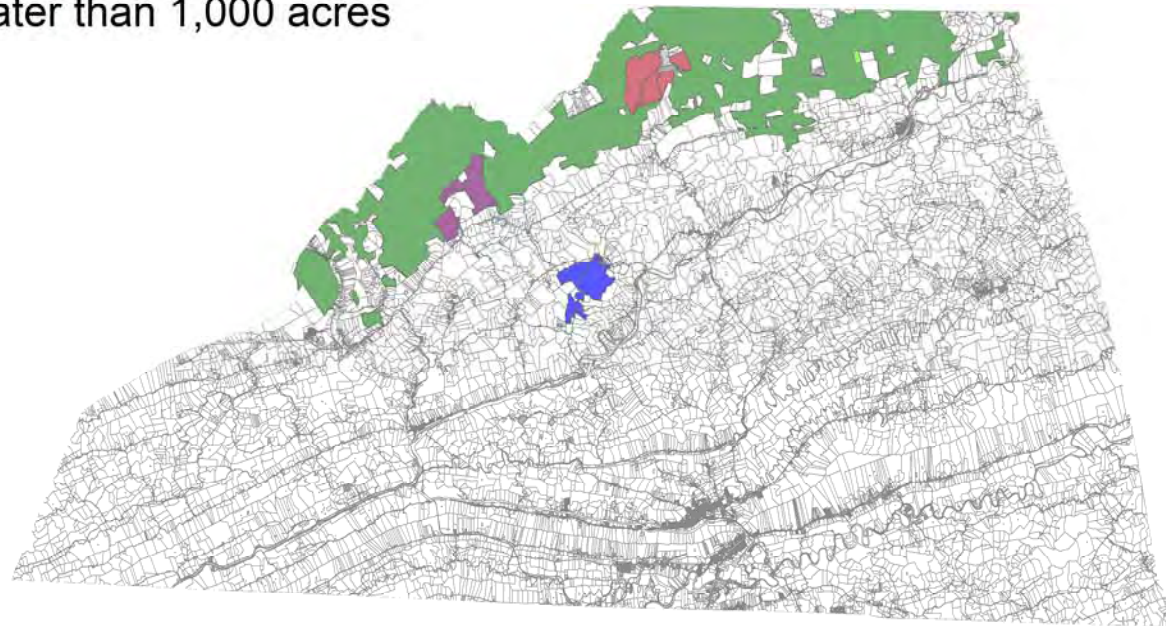

- Major Landowners**
- ALVION PROPERTY
 - FEDERAL GOVT (FOREST SERVICE)
 - THATCHER, SAMU
 - TIMBERVEST PAR

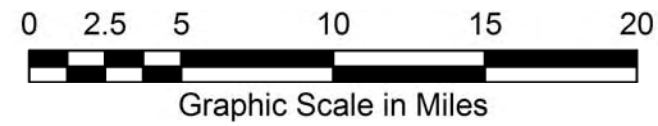

Parcels Larger than 200 Acres

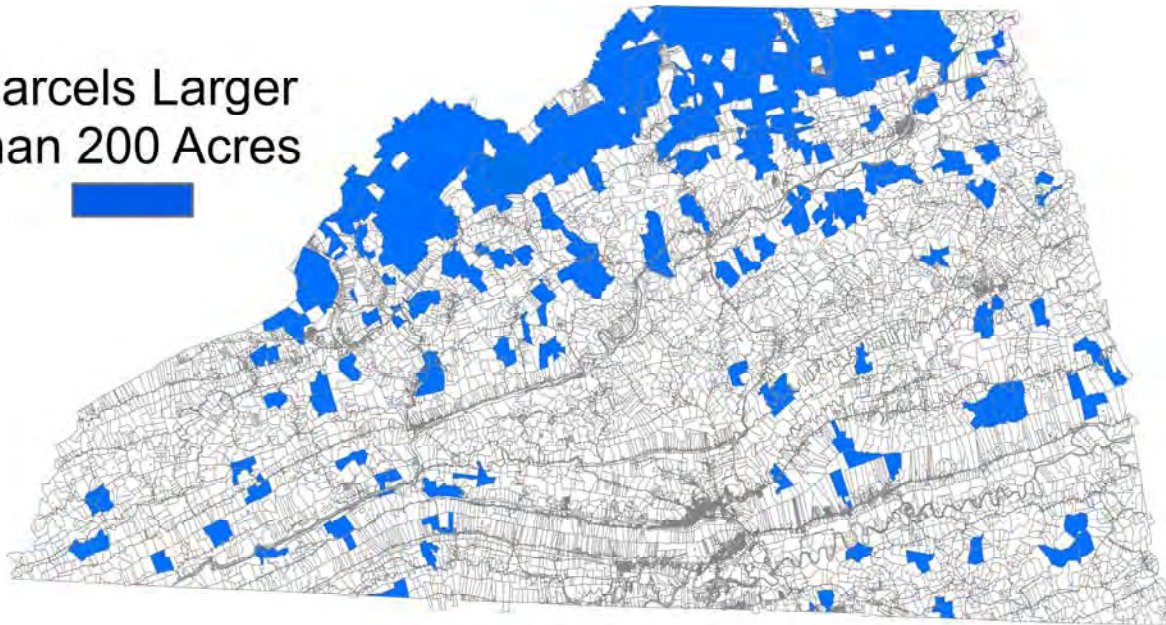

Parcels Larger than 500 Acres

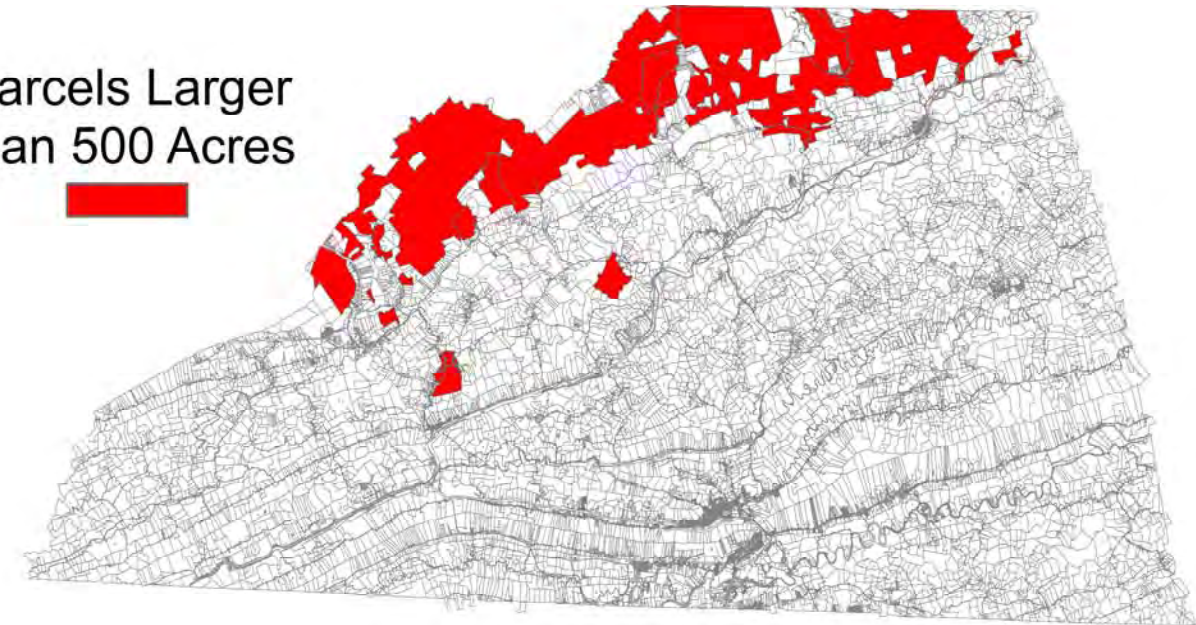



TAZEWELL COUNTY- Major Landowners

LET'S BUILD A TRAIL SYSTEM TOGETHER and REMEMBER
Always respect private property rights by first obtaining permission
to access someone else's land.

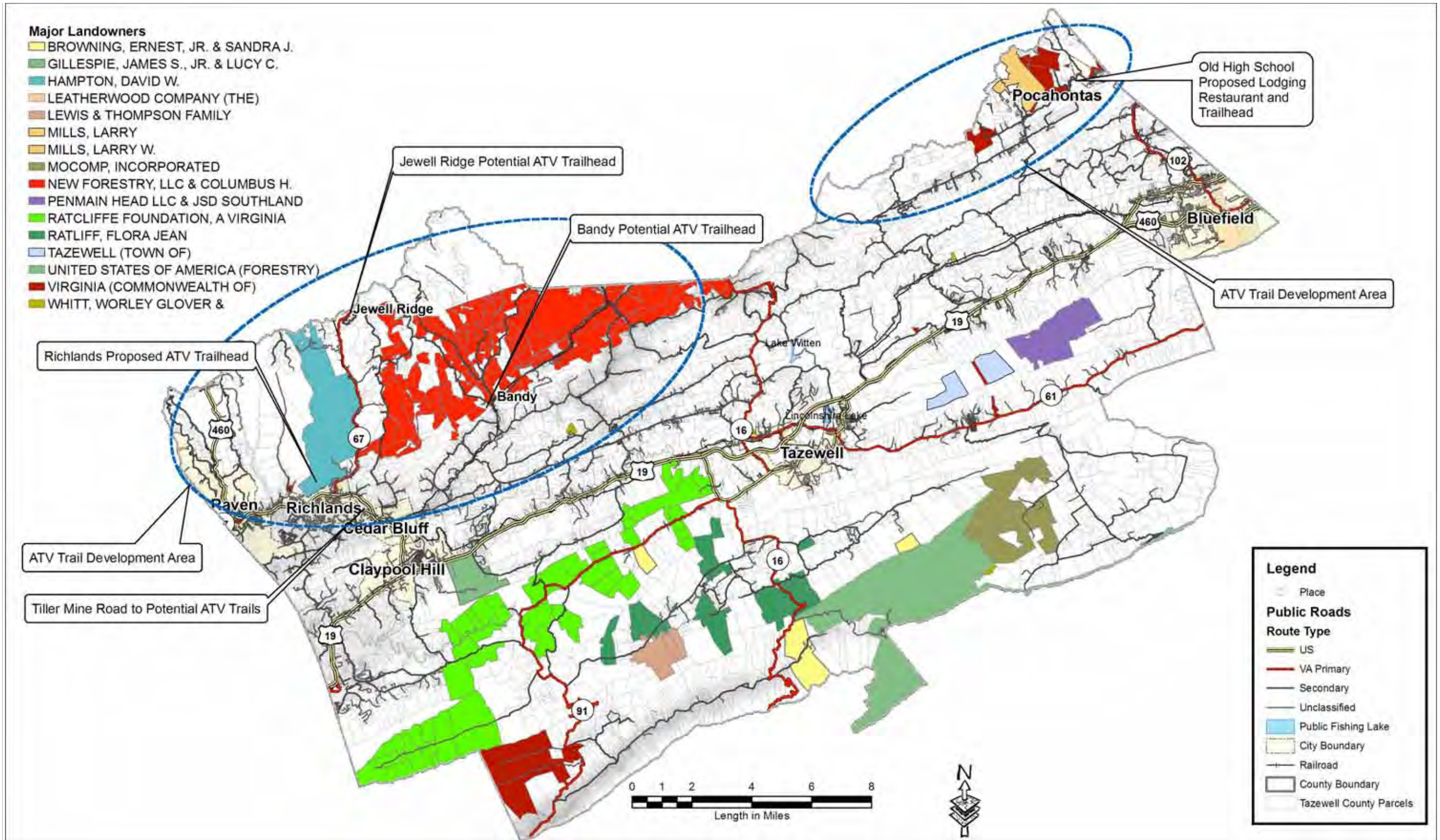

Major Landowners Greater than 1,000 acres

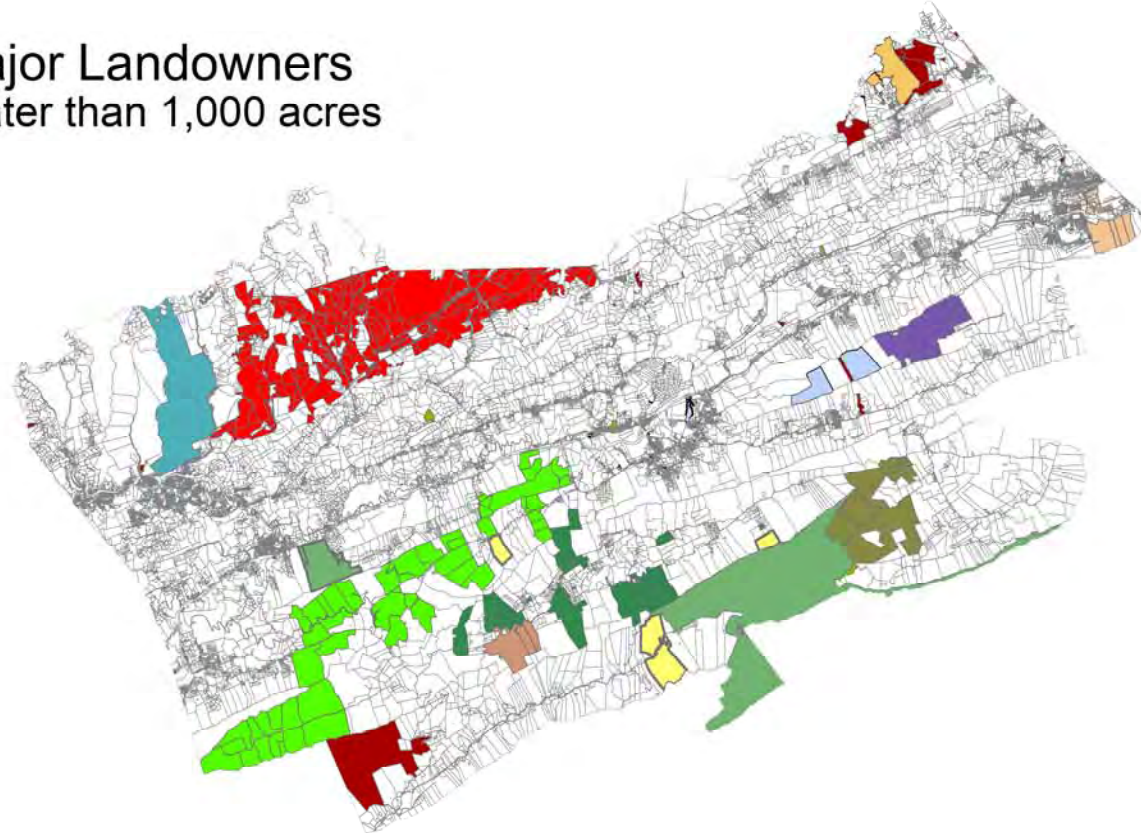

- Major Landowners**
- BROWNING, ERNEST, JR. & SANDRA J.
 - GILLESPIE, JAMES S., JR. & LUCY C.
 - HAMPTON, DAVID W.
 - LEATHERWOOD COMPANY (THE)
 - LEWIS & THOMPSON FAMILY
 - MILLS, LARRY
 - MILLS, LARRY W.
 - MOCOMP, INCORPORATED
 - NEW FORESTRY, LLC & COLUMBUS H.
 - PENMAIN HEAD LLC & JSD SOUTHLAND
 - RATCLIFFE FOUNDATION, A VIRGINIA
 - RATLIFF, FLORA JEAN
 - TAZEVELL (TOWN OF)
 - UNITED STATES OF AMERICA (FORESTRY)
 - VIRGINIA (COMMONWEALTH OF)
 - WHITT, WORLEY GLOVER &

Parcels Larger than 200 Acres ■

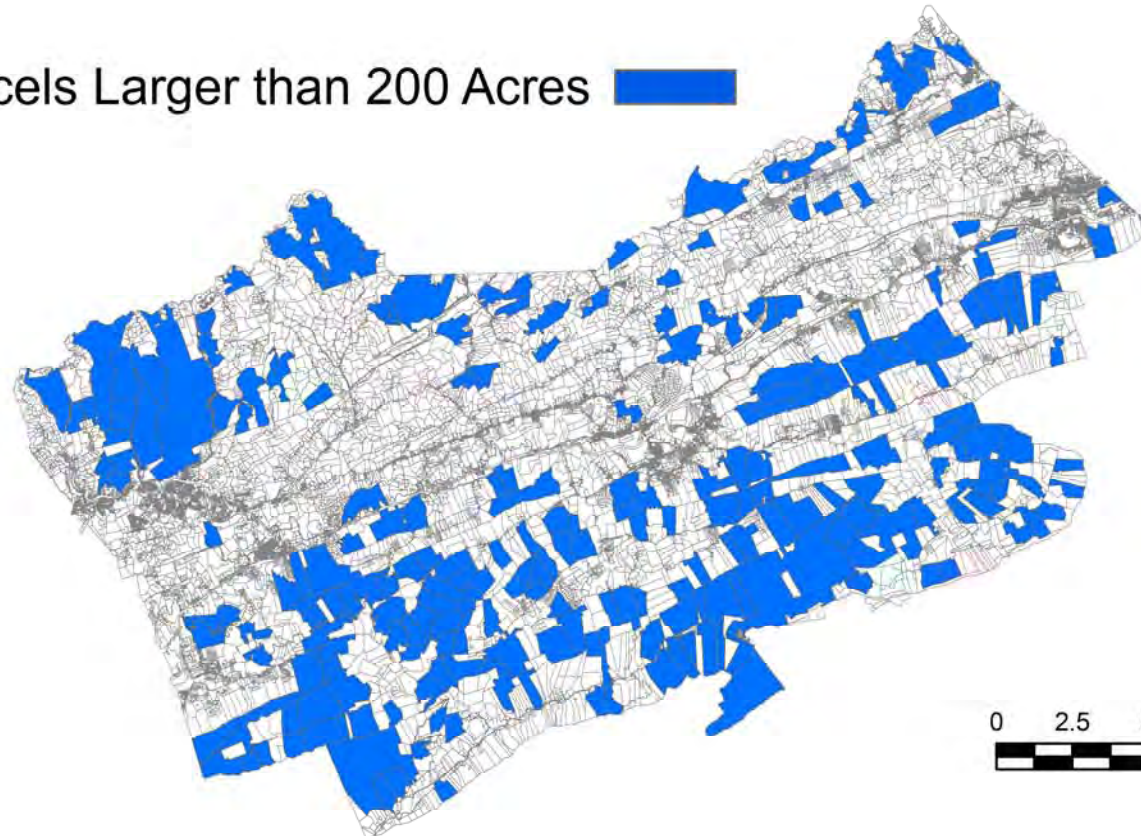

Parcels Larger than 500 Acres ■

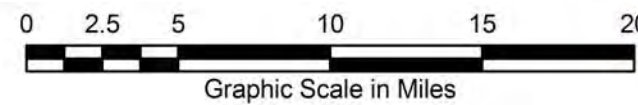
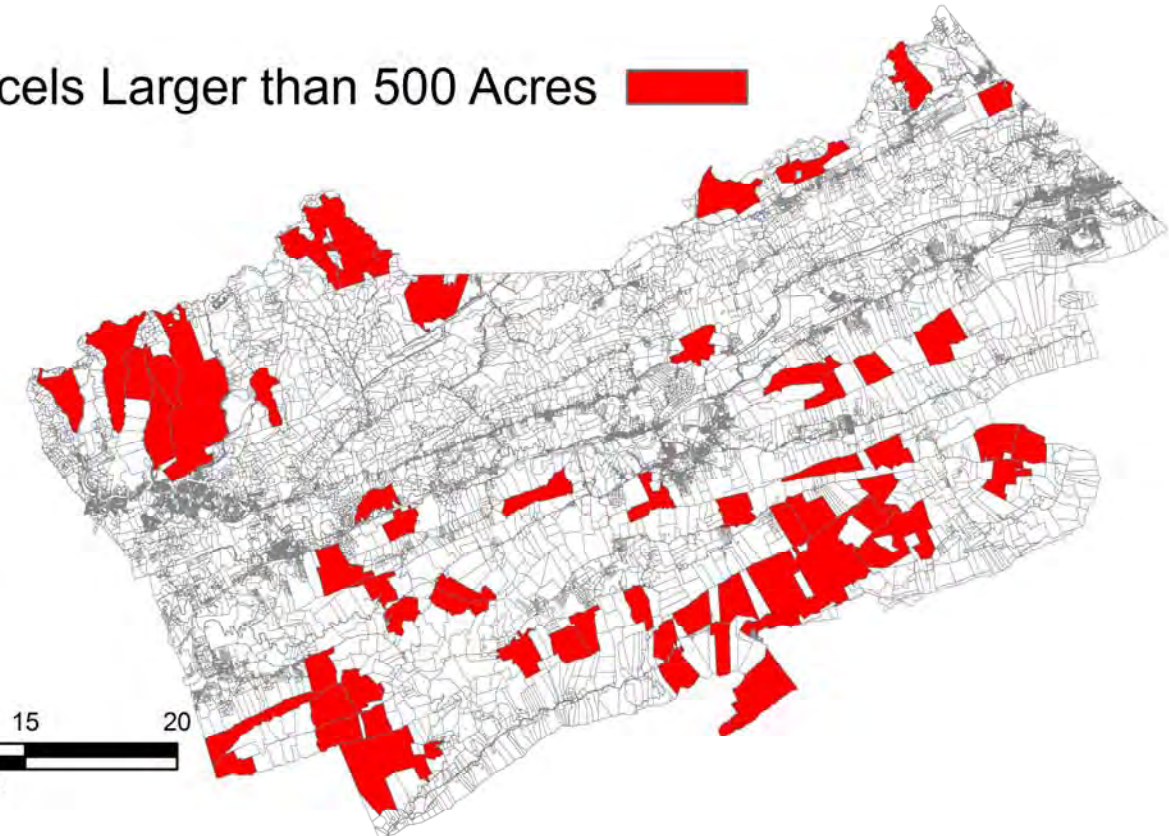

Property ownership information compiled from Tazewell County GIS parcel data.

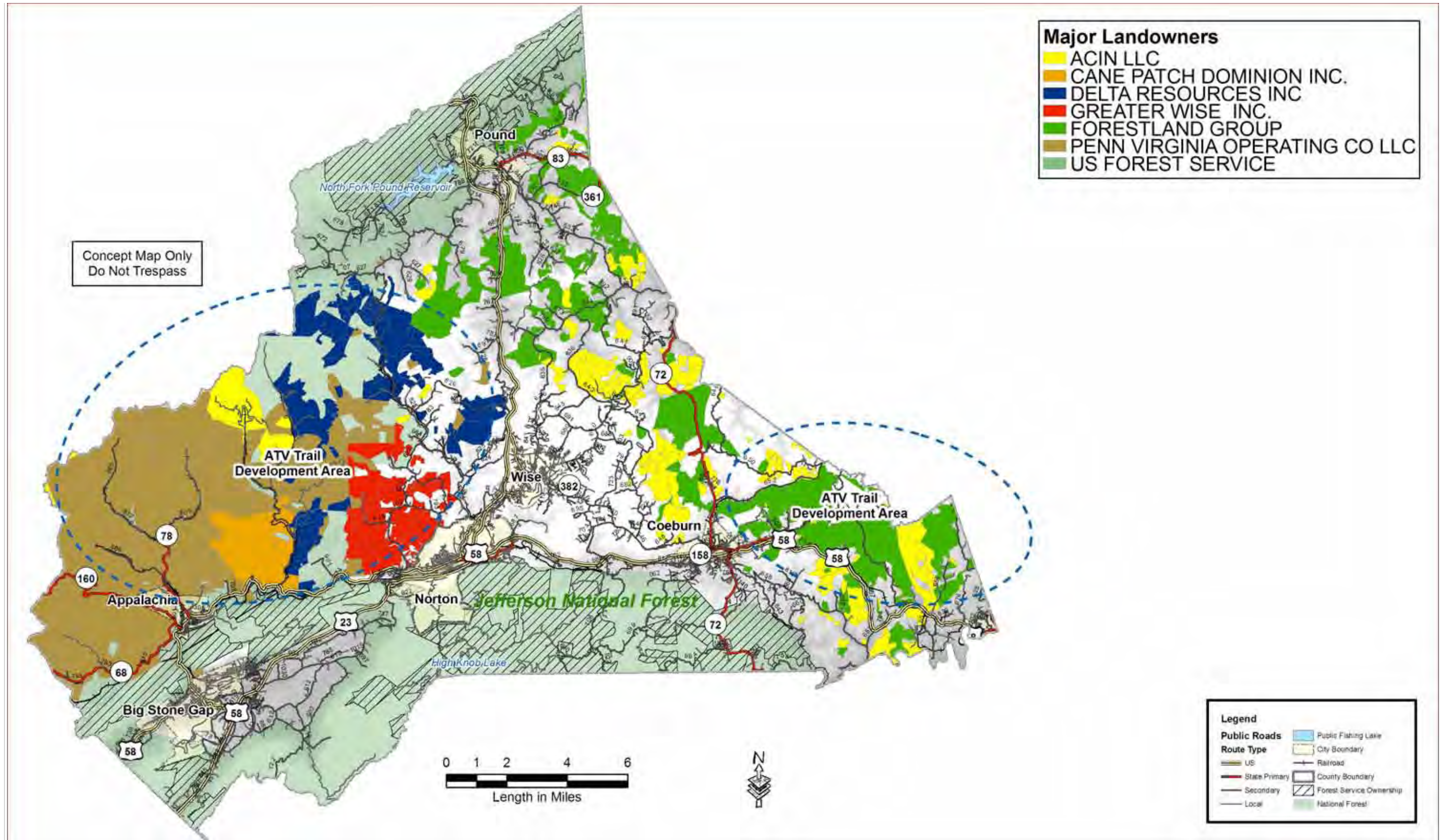

Major Landowners

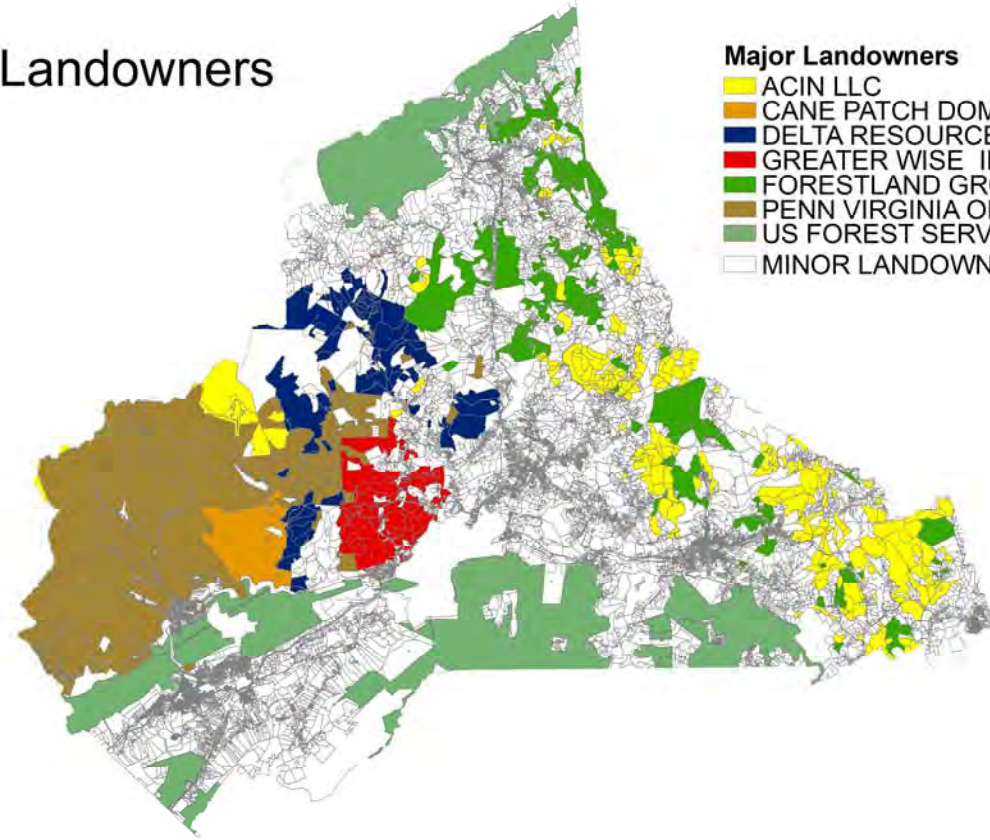

- Major Landowners**
- ACIN LLC
 - CANE PATCH DOMINION INC.
 - DELTA RESOURCES INC
 - GREATER WISE INC.
 - FORESTLAND GROUP
 - PENN VIRGINIA OPERATING CO LLC
 - US FOREST SERVICE
 - MINOR LANDOWNERS

Parcels Larger than 200 Acres

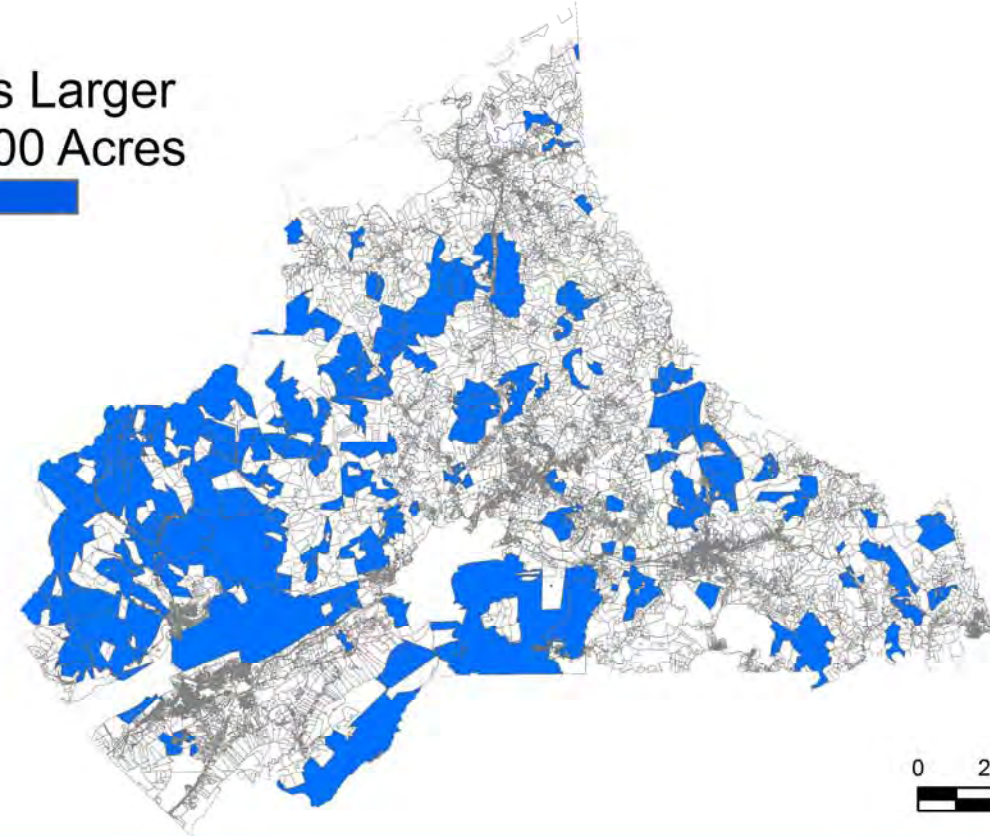

Parcels Larger than 500 Acres

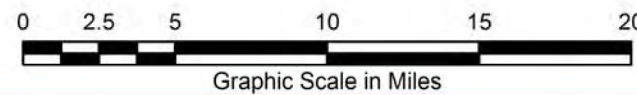
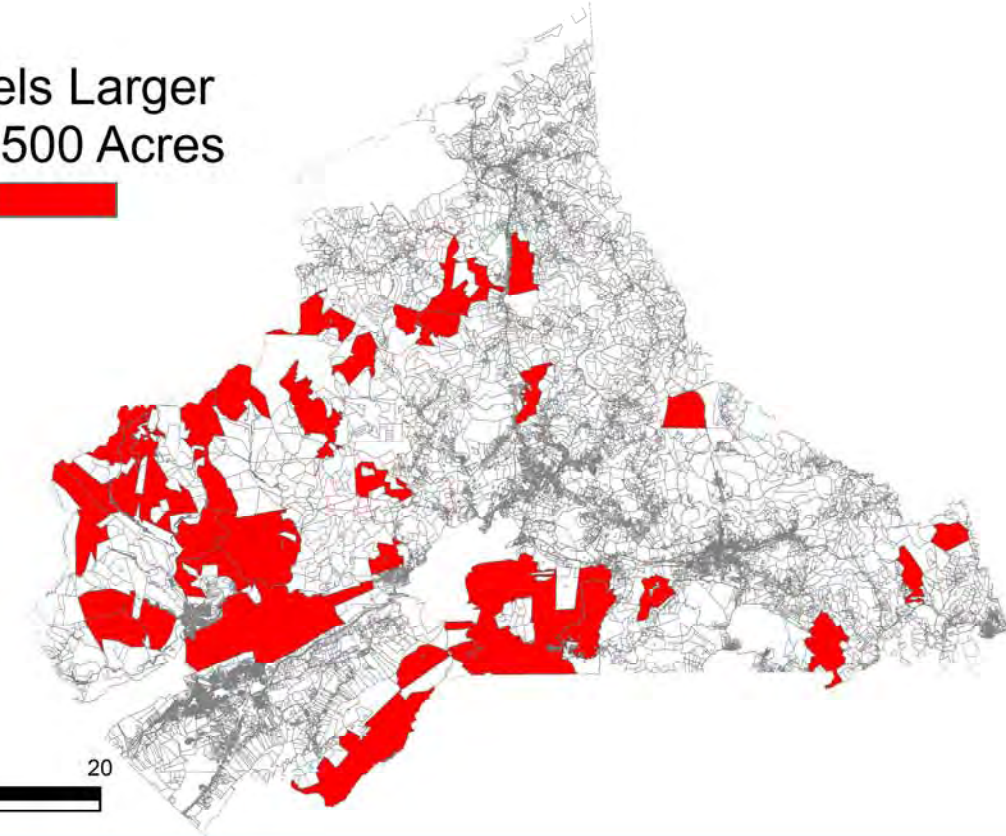

Property ownership information compiled from Wise County GIS parcel data and US Forest Service property ownership data.