

Guided Elk & Wildlife Trail Rides



See beautiful eastern Kentucky in a whole new way!

(606) 642-3656
Reservations Required
trailsrus.com/saddleuptours

1



Elk Viewing Opportunities can be found throughout the county.

2



US Army Corps of Engineers®
Louisville District
Carr Creek Lake

Sightseeing
Camping
Fishing
Boating
Hiking
Swimming

Carr Creek Lake has something for everyone.
(606) 642-3308 www.lrl.usace.army.mil/cfi

3

The Appalachian Artisan Center Shop & Café

Unique handcrafted items and imaginative food in an artistic setting

M-F 10-6
Sat 10-4

Come experience the *best* of the region...

4 - 6



(606) 785-9855
16 West Main Street
Hindman, KY 41822
www.artisancenter.net

HINDMAN SETTLEMENT SCHOOL

Marie Stewart MUSEUM & CRAFTS SHOP

HindmanSettlement.org

P.O. Box 844 HINDMAN, KY 41822 (606) 785-9844

7 - 8

Knott County Skate Park



Hindman, Kentucky
(606) 785-5592

9

Leadership U
ALICE LLOYD COLLEGE



10

• An affordable, quality education
• Graduate with the least amount of debt
• Personal attention from faculty
• We prepare you to lead
• Close to 95% acceptance to professional & graduate school
• Financial assistance for graduate study
• Receive a top quality education in a comfortable environment where leaders prevail.

JOIN THE FUTURE LEADERS OF APPALACHIA
100 Purpose Road Pippa Passes, KY 41844
www.alc.edu • 1-888-280-4ALC

Knott County SPORTSPLEX
FAMILY FRIENDLY FITNESS FUN

Basketball Volleyball Soccer
Baseball Gymnastics Bowling
Walking Track Arcade & more!

(606) 785-5932
knottcountysportsplex.com



11

double kwik Food & Gas
2 Locations!

#1 - (606) 785-0711
Intersection of Hwy 80/160
#2 - (606) 785-9051
Hwy 160 South of Hindman



13

TVS CABLE

(606) 785-3450
(606) 439-3167
www.tvscable.com

High Speed Internet starting at \$18.95 & offering up to 6 meg.

"Serving the Mountains of Eastern Kentucky for over 40 years."

15

HOLLY HILLS SHOPPING CENTER

Hindman, KY 41822
(606) 785-3172

IGA **RITE AID** **DQ**

DOLLAR GENERAL
SUBWAY

17

MALL RESTAURANT

Holly Hills Shopping Cntr. Mini-Mall Hindman, KY 41822

Home Cooked Meals • Daily Specials
Catering for any event!

Mon-Thurs 11 am-8 pm Fri 11 am - 9 pm
Sat 11 am - 8 pm
(606) 785-0909

18

SUBWAY

80 Holly Hills Shopping Center
Hindman, KY 41822
(606) 785-4200
www.subway.com

19

DQ Dairy Queen

178 Holly Hills Mall Rd.
Hindman, KY 41822
(606) 785-4006
www.dairyqueen.com

20

Casey's IGA

130 Holly Hills Mall Road Hindman, KY 41822
(606) 785-4600

21

CARQUEST

P.O. Box 450
Holly Hills Shopping Center
Hindman, KY 41822
(606) 785-5404

22

Knott County Family Healthcare

Holly Hills Shopping Center
Hindman, KY 41822
(606) 785-9440

KNOTT COUNTY FAMILY HEALTHCARE
CERTIFIED DIABETIC CENTER

23

24

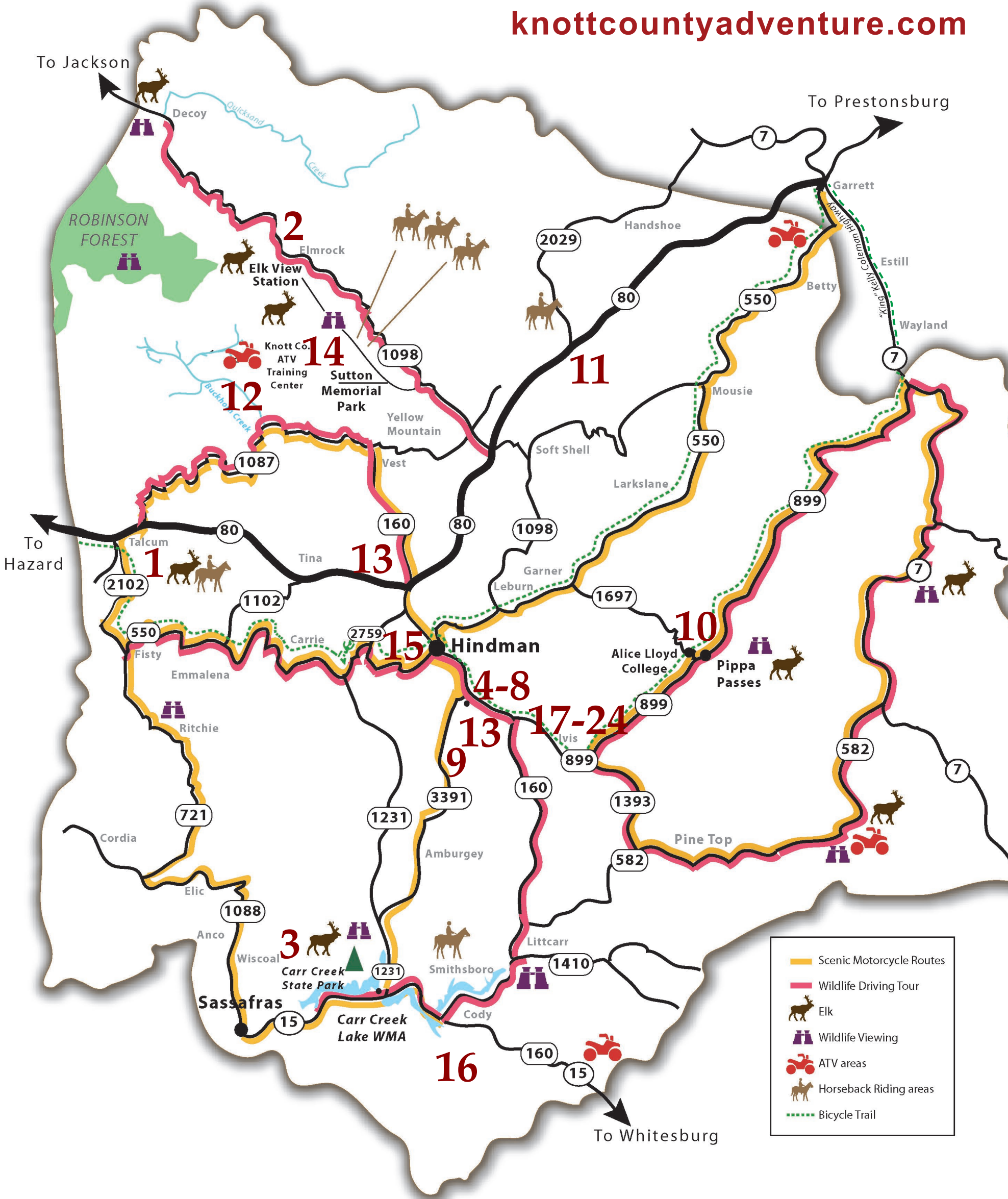

Start Your Own Knott County Adventure

Knott County ATV & Motorcycle Rider Training Center

• The only dedicated training center for offroad safety in the Appalachian region
• Only center that includes training center, skills test course, beginner, intermediate & challenge trails accessible right from center.

(606) 276-7171 or (606) 233-0080

Take Hwy. 80 to Hwy. 1098, turn on to Elk View Road & on to Sutton Memorial Drive

Knott County TRAIL RIDERS

ATV Trail Riders Club
P.O. Box 819
Hindman, KY 41822
(606) 233-0080
(606) 634-4429

Come to Knott County for hundreds of miles of trails with 4 different trailheads.

Let us cater your special event!

641 Breeding Road | Red Fox, KY 41847
(606) 642-3325

We handle groups from 50 to 2,000

Anniversaries • Reunions • Company Picnics
Weddings • Large Groups • Organizations
Tournaments

4 STAR Special Events Lake & Catering
4starcatering.com

Holly Hills Footwear & Fashions

112 Holly Hills Mall Road
Hindman, KY 41822
(606) 785-0553

knottcountyadventure.com

TOURISM
ELK CAPITAL OF THE EAST
KNOTT COUNTY

ATTRACTIONS / BUSINESSES / KNOTT COUNTY, KENTUCKY

KNOTT COUNTY, KENTUCKY Here's What Is In Our Backyard!

UNBRIDLED KY ADVENTURE Knott County Tourism Commission
Hindman, KY 41822
(606) 785-5881
knottcountyadventure.com

ELK TOURS & VIEWING STATIONS

- A - Jenny Wiley S.R.P.**
(606) 889-1790
- B - Pine Mountain S.R.P.**
(606) 337-3066
- C - Buckhorn S.R.P.**
(606) 398-7510

- 1 - Saddle Up Elk Tours**
Mallie, KY
(606) 642-3656



- 2 - Public Elk Viewing Station**
Elk View Drive near Sutton Memorial Park
(606) 276-7171

- 3 - Carr Creek Lake State Park/ Wildlife Management Area**
KY Highway 15
Sassafras, KY
(606) 642-4050 (State Park)
(606) 642-3308 (WMA)



IN HINDMAN

- 4 - Appalachian Artisan Center**
16 West Main Street
(606) 785-9855
- 5 - Working Artisans**
81 West Main Street
(606) 785-9838

- 6 - Kentucky School of Craft**
63 Education Drive
(606) 487-3407

- 7 - Hindman Settlement School**
71 Settlement Road
(606) 785-5475

- 8 - Marie Stewart Museum & Crafts Shop**
25 Orchard Branch Road
(606) 785-9844

- 9 - Swimming Pool/Skatepark**
Highway 160
(606) 785-5592

IN PIPPA PASSES

- 10 - Alice Lloyd College**
(888) 280-4ALC

Of Interest Around the Area

AREA LODGING

- HAZARD**
Hampton Inn, (606) 439-0902
- JACKSON**
Jackson Inn, (606) 666-7551
- PRESTONSBURG**
Comfort Suites, (606) 886-2555
Heritage House, (606) 886-0001
Jenny Wiley State Resort Park, (606) 889-1790
- HINDMAN**
80 Motel, (606) 785-3126

 **ELK VIEWING TOURS**

knottcountyadventure.com

CHESTNUT MOUNTAIN

- 11 - Knott County Sportsplex**
450 Kenny Champion Loop
Soft Shell, KY
(606) 785-5932



NEAR SUTTON MEMORIAL PARK (off Hwy 1098)

- 12 - ATV Safety Training Center**
(606) 233-0080 or
(606) 276-7171



- 13 - Horseback Riding Trails**
(over 100 miles of trails)
(606) 785-3229



- 14 - ATV/Dirt Bike Riding Trails**
(multiple trails throughout the county) (606) 233-0080 or (606) 634-4429

